

Patient report

Bio-Rad DATE: 10/22/2019
D-10 TIME: 02:39 PM
S/N: #DJ4I016123 Software version: 4.30-2
Sample ID: 10545793
Injection date 10/22/2019 02:24 PM
Injection #: 30 Method: HbA1c
Rack #: --- Rack position: 3

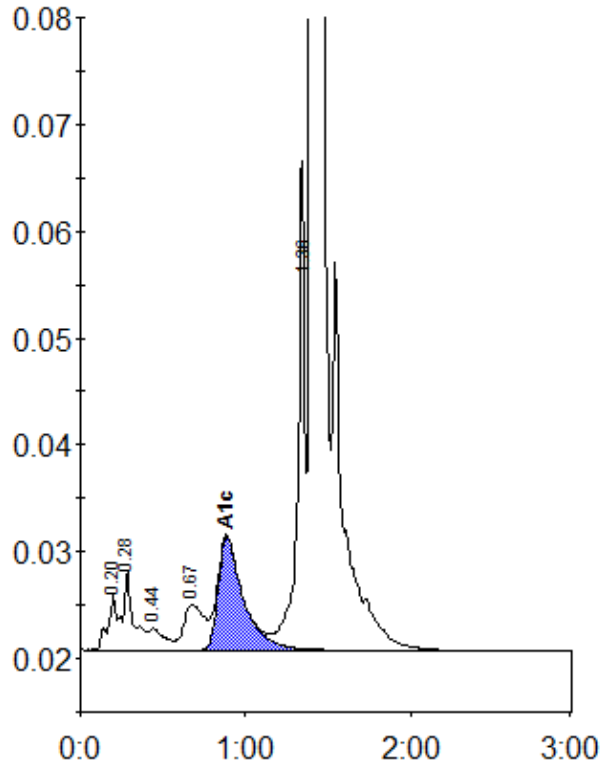

Peak table - ID: 10545793

Peak	R.time	Height	Area	Area %
A1a	0.20	5372	24234	0.9
A1b	0.28	7438	27719	1.0
F	0.44	1993	13257	0.5
LA1c/CHb-1	0.67	4262	36877	1.3
A1c	0.88	10617	113148	5.7
P3	1.36	44406	140915	5.1
A0	1.40	809313	2412784	87.1
Total Area:			2768935	

Concentration:	%
A1c	5.7